

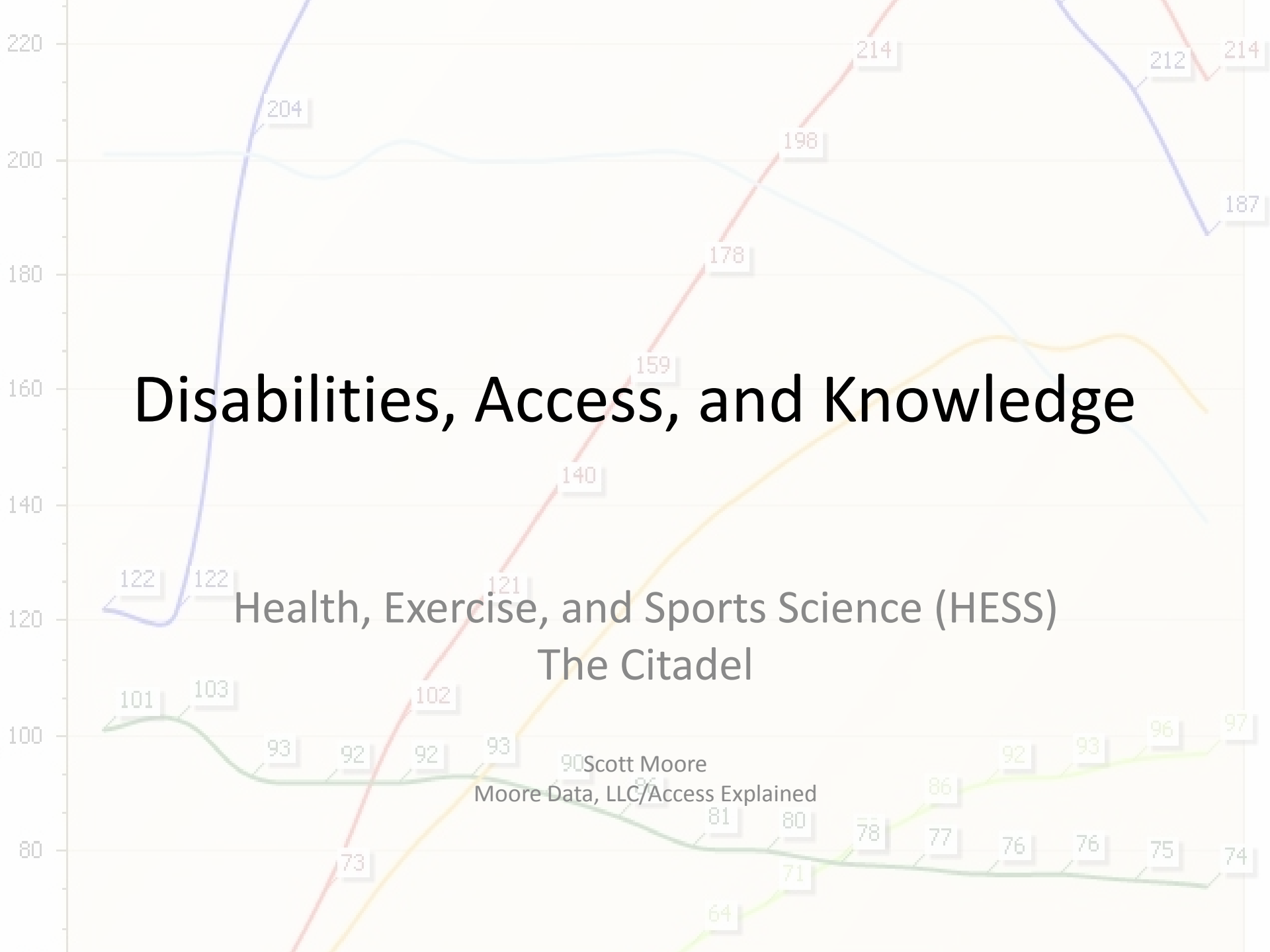

Disabilities, Access, and Knowledge

Health, Exercise, and Sports Science (HESS)
The Citadel

Scott Moore
Moore Data, LLC/Access Explained



ADASAD Section 902 Definition of Disability

- (b) Regulatory Definition – A physical or mental impairment means
- (1) any physiological disorder, or condition, cosmetic disfigurement, or anatomical loss affecting one or more of the following body systems:  **neurological, musculoskeletal, special sense organs, respiratory (including speech organs), cardiovascular, reproductive, digestive, genito-urinary, hemic and lymphatic, skin, and endocrine; or**
- (2) any mental or psychological disorder, such as mental retardation, **organic brain syndrome**, emotional or mental illness, and specific learning disabilities.

The Numbers

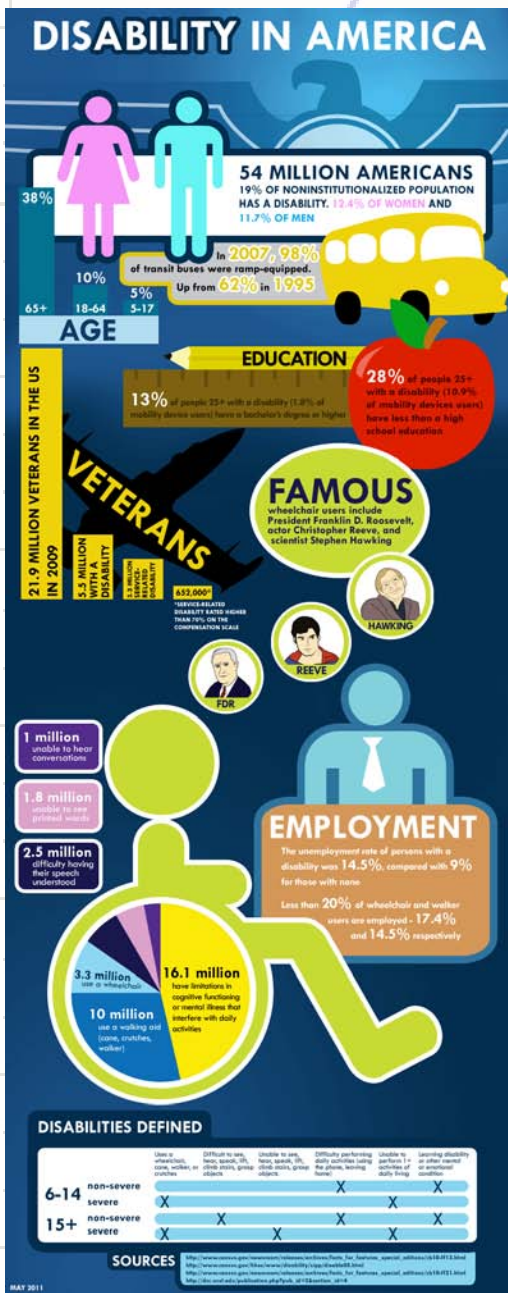

54 MILLION AMERICANS
19% OF NONINSTITUTIONALIZED POPULATION HAS A DISABILITY. 12.4% OF WOMEN AND 17.7% OF MEN

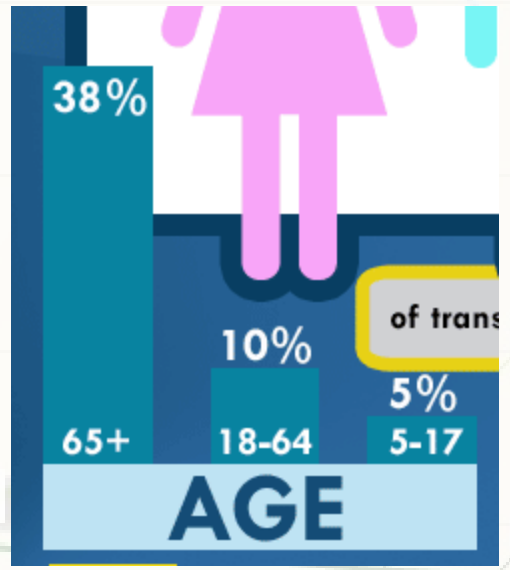
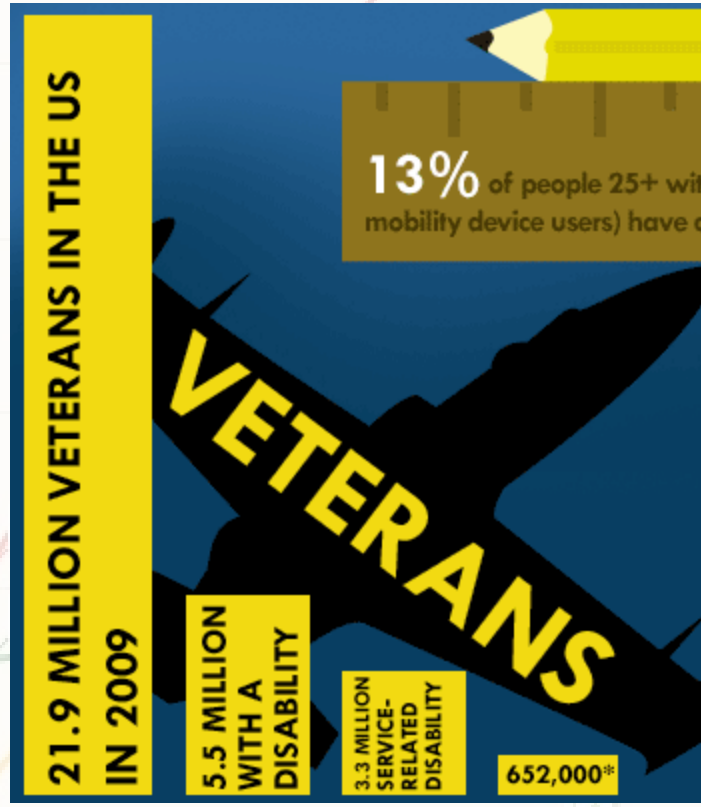

Access and Disabilities

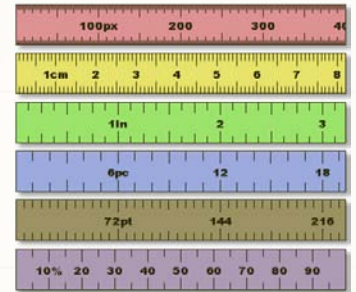
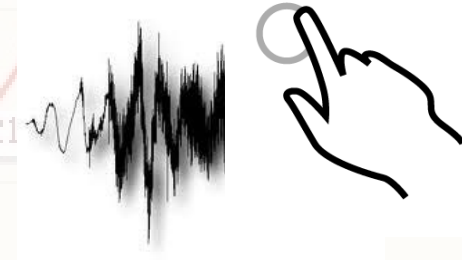
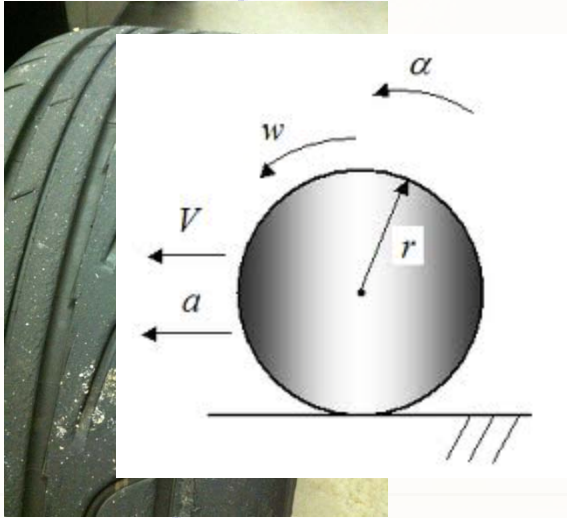

Silent Sports

- Sports
 - Water/Land
 - Tennis
 - Bikes
 - Skis
 - Climbing
 - Sailing

savannah cardiology
Historic Savannah Bikefest **100 Mile Route**

*Scott Moore Made this 100 MILE
 RIP; Sept 4, 2005 William P. DeLoach
 Ralph Quiñones
 Michael Quiñones
 Ralph Quiñones
 Ralph Quiñones*

Annual HISTORIC SAVANNAH BIKEFEST
 September 4-5 2004

START - FINISH Savannah Civic Center

Ride Director
 Emergency Contact Number: 912-665-0854

Birds Eye View Photography
www.birdseyeview.net

map design by: www.savannahtrader.com

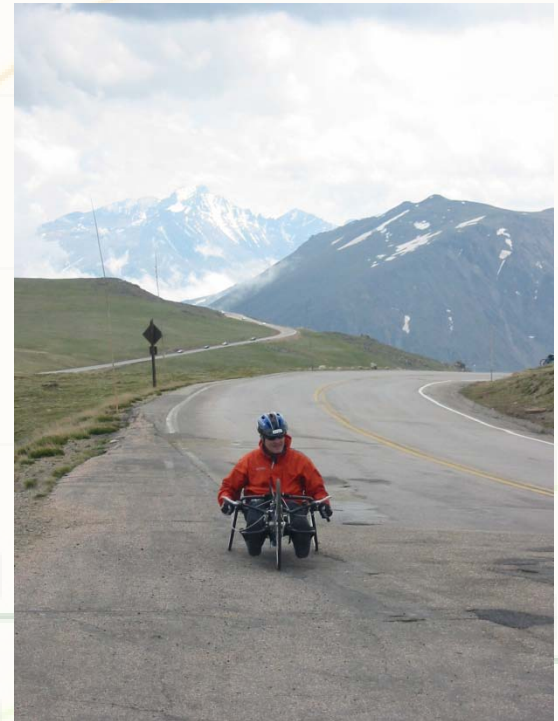

Power Sports



Really, Really, Fast

- 1:20
- 2.8
- 185

Disabilities and Knowledge



You Know Nothing...Really, Nothing Yet!



Observe - Don't Talk...
Be Like Holmes



Now, Ask Questions-Then Listen, Really Listen
Repeat!

Final Thoughts



Scott Moore
Moore Data, LLC/Access Explained

www.connectmooredata.com

Presentation: Search HESS